

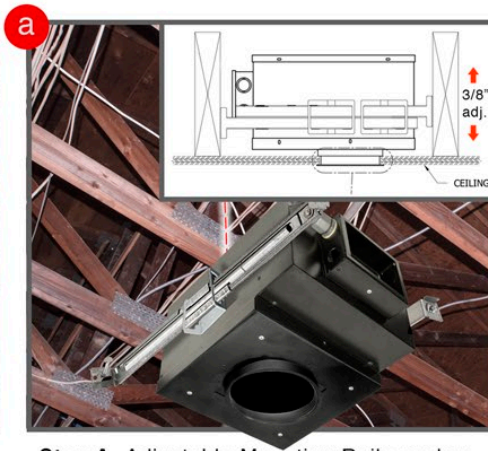

Exposed Ceiling Joists. Connect all wiring for housing before GWB installation

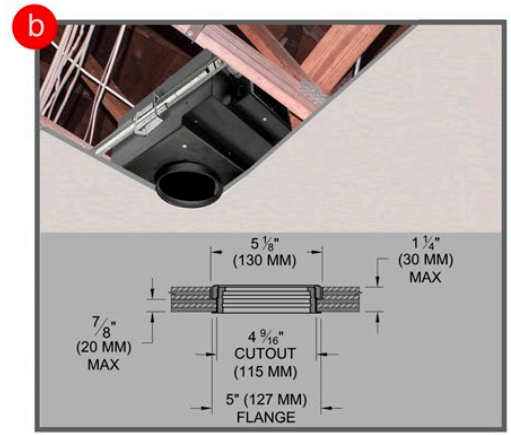

Step A- Adjustable Mounting Rails anchor housing to ceiling joists with screws. Housing can be adjusted vertically. See Details above.



Step B- After housing is secured, finish ceiling installation.

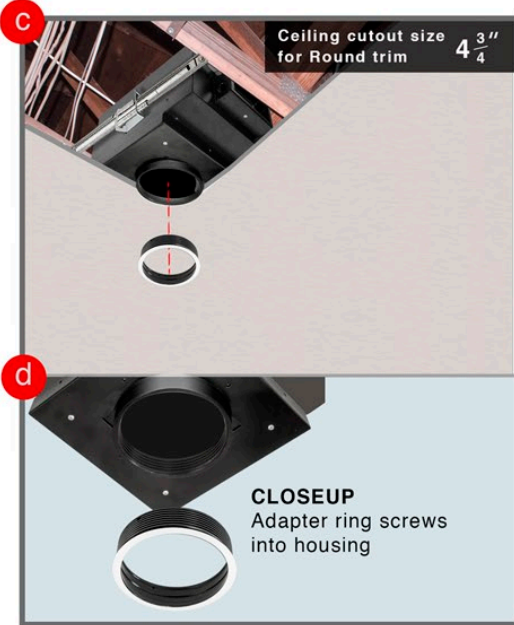

Step C/D- Flanged collar gets screwed into housing. This is required for proper installation of round trim.



Step E/F- Flanged collar should be installed after painting, wood, metal ceiling has been prepped.

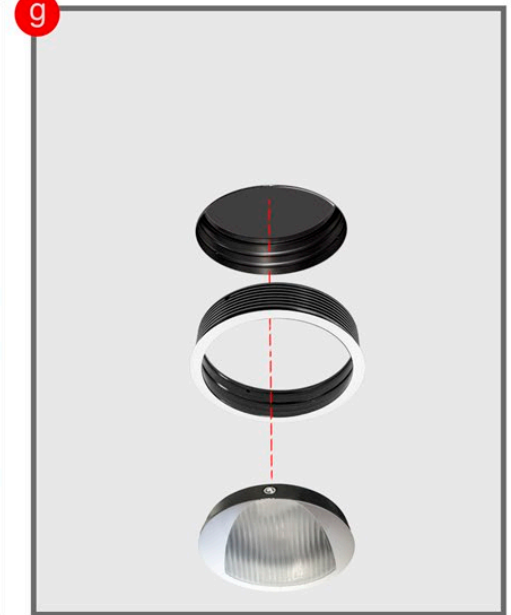

Step G- Screw flanged collar into housing and then lock trim into collar.

IMPORTANT
Ball Plunger on round trim needs to click into grooves in receiver

1016 & 1250
uses Ball Plunger locking system

1000 & 1001
uses J-hook. Align J hook with pin on housing, turn clockwise to lock

*Trim in view is 1250- Round Flange Trim

trims available

1000- Round Flange 1250- Round Flange

1001- Round Flange

1016- Round Flange

**Instruction Sheet for
Install
1000 ,1001,
1016, 1250**



Final step is to make sure trim is locked using either ball plungers or j-hook

ROUND FLANGED CEILING INSTALLATION

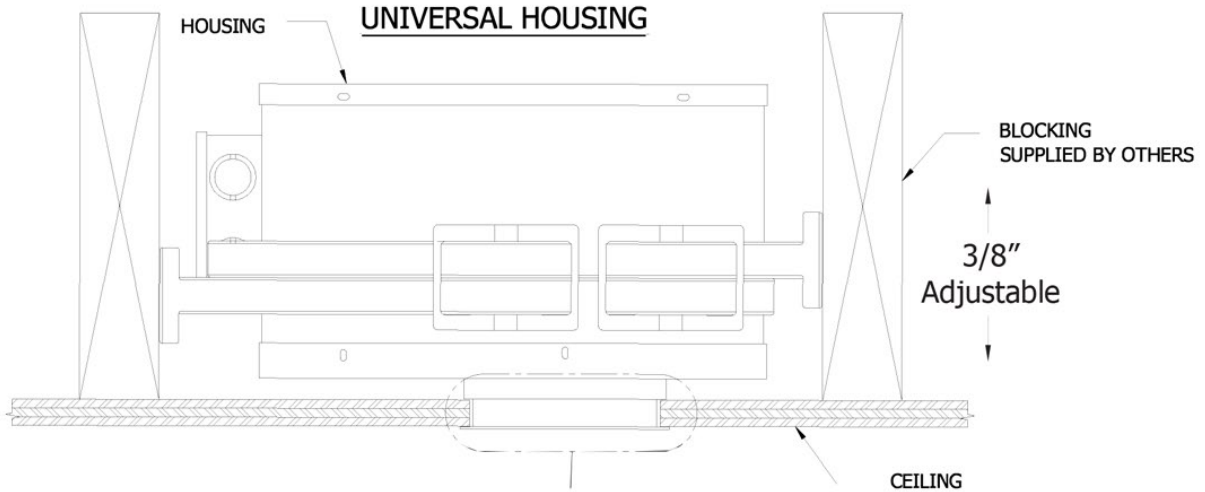

FLANGED TRIM

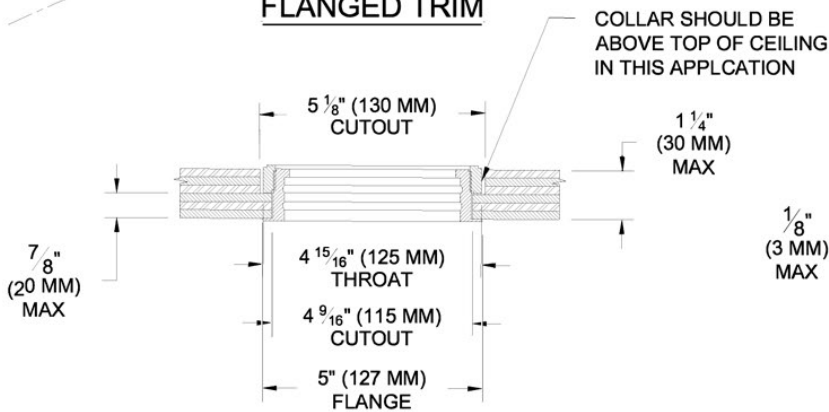

PANEL TRIM

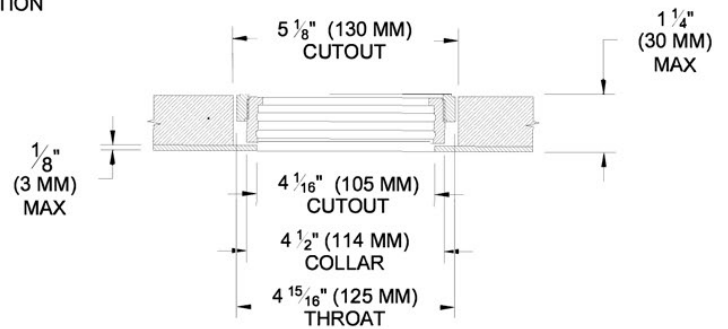

ZERO TRIM

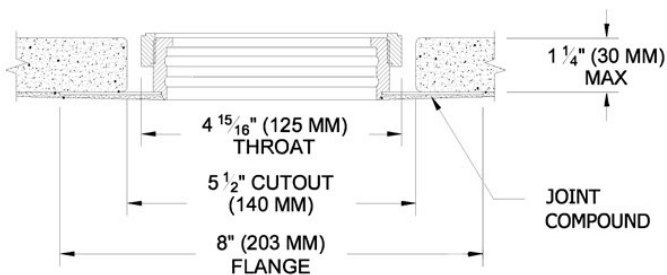

1. INSTALL HOUSING USING MOUNTING BARS (BY OTHERS) THROUGH BUTTERFLY BRACKETS ATTACHED TO HOUSING. ENSURE THAT FIXTURE HOUSING THROAT IS ABOVE TOP OF CEILING

2. THREAD COLLAR INTO THROAT UNTIL FLANGE IS FIRMLY AGAINST CEILING

3. IF INSTALLATION IS FOR PLASTER COLLAR. AFTER PLASTER FLANGE IS SEATED AGAINST CEILING. FINISH CEILING WITH WALLBOARD COMPOUND AND SAND

4. INSTALL TRIM

PANEL TRIM INSTRUCTIONS CONSULT FACTORY

**NOTE: SIZES ON HOUSING WILL VARY
SEE TECH SHEETS FOR DIMENSIONS**



Patent Pending.
These specifications subject to change without notice.

www.specialtylightingindustries.com

1306 Doris Avenue, Ocean, NJ 07712 USA
800.462.7812 732.517.0800 FAX:732.517.0971

06/17